

Half, 10K, 5K stacked

Half

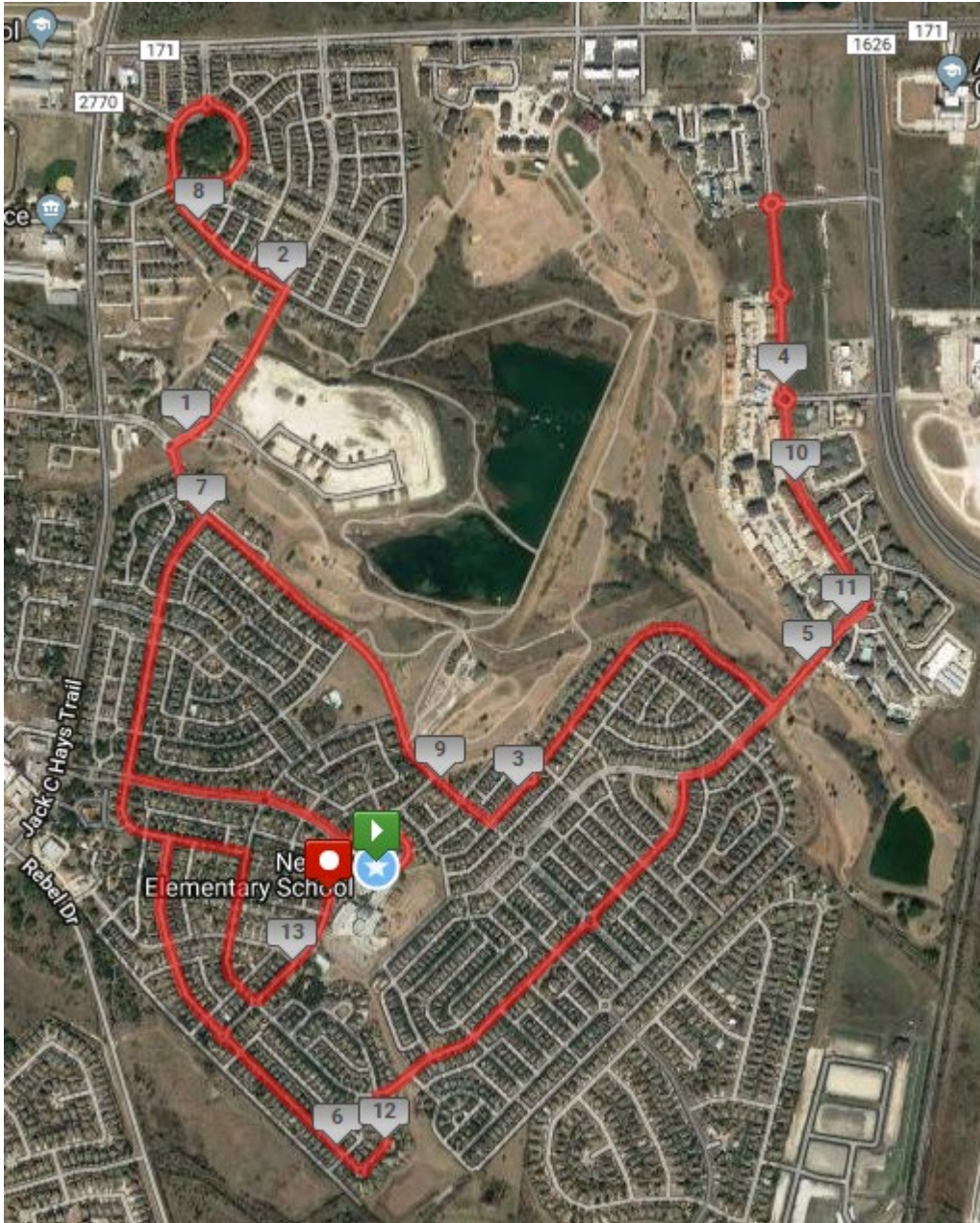

Start at Negley Elem, right to go behind Rocking Horse, left onto McNaughton, right onto Witte, right onto Negley. Left onto Fairway, right on Sanders, left on Kirby and follow Kirby/Hellman all the way around that wooded area to come back to Kirby. Right on Sanders, left on Fairway, left on McGarity, left on Sampson, left on Cromwell, turn around at the Green Apartments. Right on Sampson, Left on Hartson, Left on Mather. Follow Mather until it T's into Negley. That is the end of the first loop.

Take a Left on Negley and cross Witte. Left onto Fairway, right on Sanders, left on Kirby and follow Kirby/Hellman all the way around that wooded area to come back to Kirby. Right on Sanders, left on Fairway, left on McGarity, left on Sampson, left on Cromwell, turn around at the Green Apartments. Right on Sampson, Left on Hartson, Left on Mather. Follow Mather until it T's into Negley. That is the end of the second loop.

Turn right on Negley, right on Hartson, left on McNaughton, head back to the front of the school.

10k



5k

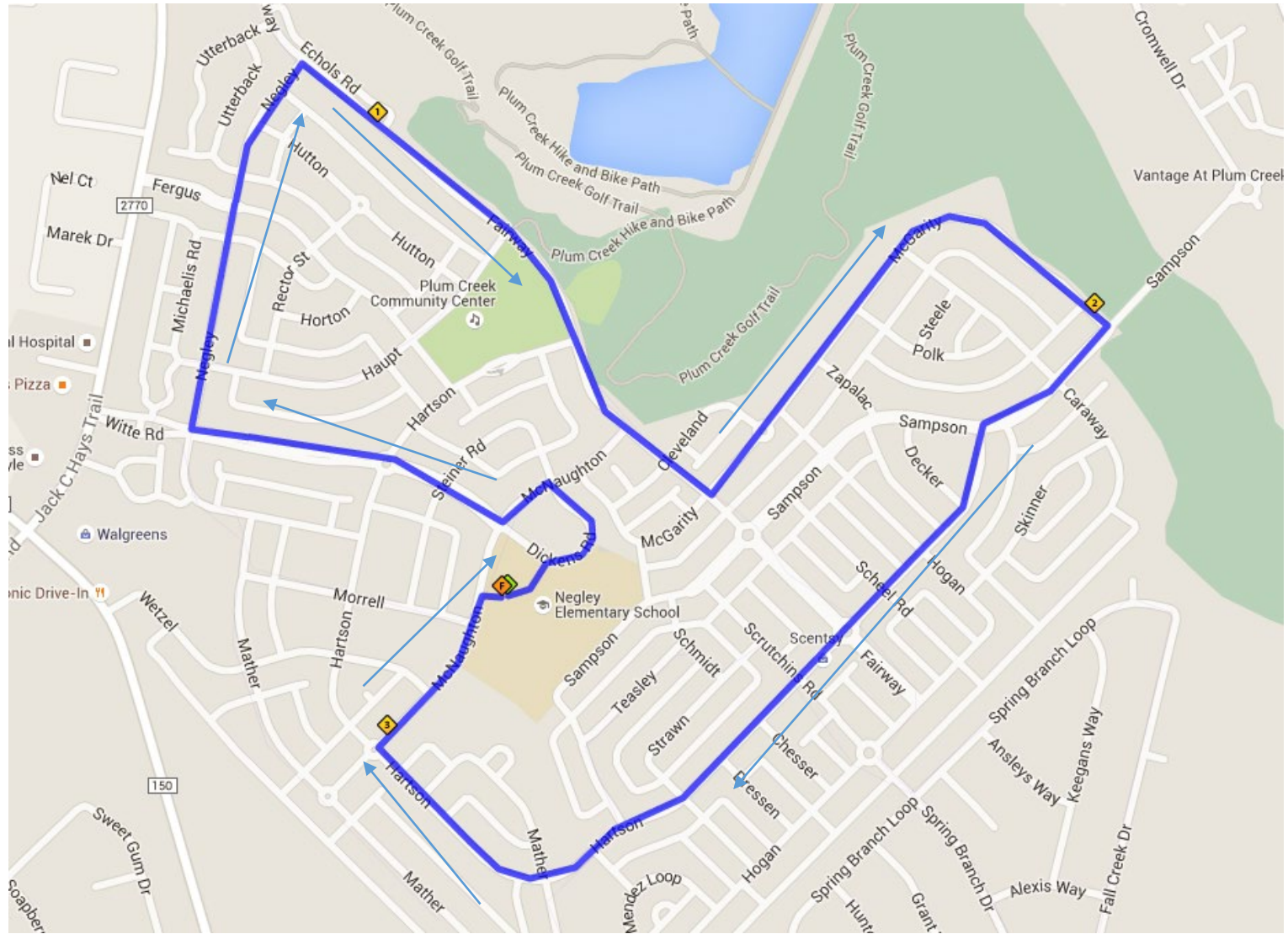

1K

